

# JANUARY - FEBRUARY 2026 NOTARY EXAMINATION DATES

**Is registration for the test you want to take full?** Walk-in registration is allowed on a space-available, first come, first- served basis. Walk-in registration is not guaranteed. Walk-in candidates will be admitted into the test center after all pre-registered applicants have been admitted. **Please arrive at least 45 minutes early for registration and let the proctor know you are a walk-in; testing is not guaranteed for walk-in candidates.**

Please see <https://exam-registration.cpsshr.us/notary/what-to-bring> to review the list of items you must bring to the test site.

SCHEDULE WILL BE UPDATED AS SESSIONS ARE ADDED								
<b>HUMBOLDT COUNTY</b> College of Redwoods			<b>SAN MATEO COUNTY</b> Hampton by Hilton Daly City 2700 Junipero Serra Blvd Daly City, CA 94015  <u>Room: Skyline</u>		<b>SANTA CLARA COUNTY</b> Hyatt House San Jose Silicon Valley 75 Headquarters Drive San Jose, CA 95134  <u>Room: Yosemite &amp; Sequoia</u>			
<b>SHASTA COUNTY</b> Shasta Junior College								
<b>SACRAMENTO COUNTY</b> Sacramento City College 3835 Freeport Blvd. Sacramento, CA 95822 <u>Room: Student Center (STC)</u>								
151701	Jan 17	8:30 AM	151702	Jan 17	10:30 AM	181464	Jan 17	8:30 AM
151703	Jan 17	12:30 PM	151704	Feb 21	8:30 AM	181465	Jan 17	10:30 AM
151705	Feb 21	10:30 AM	151706	Feb 21	12:30 PM	181466	Jan 17	12:30 PM
151707	Feb 21	8:30 AM				181467	Feb 21	8:30 AM
151708	Feb 21	10:30 AM				181468	Feb 21	10:30 AM
151709	Feb 21	12:30 PM				181469	Feb 21	12:30 PM
<b>SONOMA COUNTY</b> Best Western Plus Wine Country Inn & Suites			<b>LOS ANGELES COUNTY</b> College of the Canyons 26455 Rockwell Canyon Rd, Santa Clarita, CA 91355  <u>Room: Classroom 205</u>		<b>FRESNO COUNTY</b> DoubleTree by Hilton Fresno Convention Center			
<b>LOS ANGELES COUNTY</b> El Camino College 16007 Crenshaw Blvd. Torrance, CA 90506 <u>Room: MBA 219</u>								
<b>LOS ANGELES COUNTY</b> El Camino College 16007 Crenshaw Blvd. Torrance, CA 90506 <u>Room: MBA 219</u>								
121581	Jan 10	8:30 AM	121582	Jan 10	10:30 AM	371029	Jan 17	8:30 AM
121583	Jan 10	12:30 PM	121584	Jan 10	2:30 PM	371030	Jan 17	10:30 AM
121585	Feb 14	8:30 AM	121586	Feb 14	10:30 AM	371031	Jan 17	12:30 PM
121587	Feb 14	12:30 PM	121588	Feb 14	2:30 PM	371032	Jan 17	2:30 PM
071388	Jan 10	8:30 AM	071389	Jan 10	10:30 AM	371033	Feb 21	8:30 AM
071390	Jan 10	12:30 PM	071391	Jan 10	2:30 PM	371034	Feb 21	10:30 AM
071392	Feb 14	8:30 AM	071393	Feb 14	10:30 AM	371035	Feb 21	12:30 PM
071394	Feb 14	12:30 PM	071395	Feb 14	2:30 PM	371036	Feb 21	2:30 PM
<b>ORANGE COUNTY</b> Orange Coast College 2701 Fairview Rd Costa Mesa, CA 92626 <u>Room: 158/159 in Technology Center 114</u>			<b>SAN DIEGO COUNTY</b> Hampton Inn & Suites - San Diego/Poway 14068 Stowe Drive Poway, CA 92064 <u>Room: Stowe/Poway</u>		<b>SAN BERNARDINO COUNTY</b> Embassy Suites by Hilton Ontario Airport 3663 E. Guasti Road Ontario, CA 91761 <u>Room: Sierra Nevada AB</u>			
<b>ORANGE COUNTY</b> Orange Coast College 2701 Fairview Rd Costa Mesa, CA 92626 <u>Room: 158/159 in Technology Center 114</u>								
<b>ORANGE COUNTY</b> Orange Coast College 2701 Fairview Rd Costa Mesa, CA 92626 <u>Room: 158/159 in Technology Center 114</u>								
091455	Jan 17	8:30 AM	091456	Jan 17	10:30 AM	451025	Jan 10	8:30 AM
091457	Jan 17	12:30 PM	091458	Jan 17	2:30 PM	451026	Jan 10	10:30 AM
091459	Feb 21	8:30 AM	091460	Feb 21	10:30 AM	451027	Jan 10	12:30 PM
091461	Feb 21	12:30 PM	091462	Feb 21	2:30 PM	451028	Feb 14	8:30 AM
						451029	Feb 14	10:30 AM
						451030	Feb 14	12:30 PM
								</

**Please scroll down for March - April exam dates**

MARCH - APRIL 2026 NOTARY EXAMINATION DATES

Is registration for the test you want to take full? Walk-in registration is allowed on a space-available, first come, first- served basis. Walk-in registration is not guaranteed. Walk-in candidates will be admitted into the test center after all pre-registered applicants have been admitted. Please arrive at least 45 minutes early for registration and let the proctor know you are a walk-in; testing is not guaranteed for walk-in candidates.

Please see <https://exam-registration.cpsshr.us/notary/what-to-bring> to review the list of items you must bring to the test site.

SCHEDULE WILL BE UPDATED AS SESSIONS ARE ADDED								
<b>HUMBOLDT COUNTY</b> <b>College of Redwoods</b> 7351 Tompkins Hill Rd Eureka, CA 95501 <u>Room: HU 112</u>			<b>SAN MATEO COUNTY</b> <b>Hampton by Hilton Daly City</b> 2700 Junipero Serra Blvd Daly City, CA 94015 <u>Room: Skyline</u>			<b>SANTA CLARA COUNTY</b> <b>Hyatt House San Jose Silicon Valley</b> 75 Headquarters Drive San Jose, CA 95134 <u>Room: Yosemite &amp; Sequoia</u>		
230436	Mar 14	10:30 AM	151707	Mar 21	8:30 AM	181470	Mar 14	8:30 AM
230437	Mar 14	12:30 PM	151708	Mar 21	10:30 AM	181471	Mar 14	10:30 AM
<b>SHASTA COUNTY</b> <b>Shasta Junior College</b> 11555 Old Oregon Trail Redding, CA 96049 <u>Room: 5006</u>			151709	Mar 21	12:30 PM	181472	Mar 14	12:30 PM
560090	Apr 11	10:30 AM	151710	Apr 18	8:30 AM	181473	Apr 11	8:30 AM
	Apr 11	12:30 PM	151711	Apr 18	10:30 AM	181474	Apr 11	10:30 AM
<b>SACRAMENTO COUNTY</b> <b>Sacramento City College</b> 3835 Freeport Blvd. Sacramento, CA 95822 <u>Room: Student Center (STC)</u>			151712	Apr 18	12:30 PM	181475	Apr 11	12:30 PM
121589	Mar 14	8:30 AM	<b>SONOMA COUNTY</b> <b>Best Western Plus Wine Country Inn &amp; Suites</b> 870 Hopper Ave Santa Rosa, CA 95403 <u>Room: Sonoma A</u>			<b>FRESNO COUNTY</b> <b>DoubleTree by Hilton Fresno Convention Center</b> 2233 Ventura St, Fresno, CA 93721 <u>Room: Salon A1</u>		
121590	Mar 14	10:30 AM	200512	Apr 11	8:30 AM	030508	Apr 26	8:30 AM
121591	Mar 14	12:30 PM	200513	Apr 11	10:30 AM	030509	Apr 26	10:30 AM
121592	Mar 14	2:30 PM	200514	Apr 11	12:30 PM	030510	Apr 26	12:30 PM
121593	Apr 11	8:30 AM	<b>LOS ANGELES COUNTY</b> <b>College of the Canyons</b> 26455 Rockwell Canyon Rd, Santa Clarita, CA 91355 <u>Room: Classroom 205</u>			<b>KERN COUNTY</b> <b>Hilton Garden Inn Bakersfield</b> Next Exam May 2026		
121594	Apr 11	10:30 AM	371037	Mar 21	8:30 AM	<b>SAN DIEGO COUNTY</b> <b>Hampton Inn &amp; Suites - San Diego/Poway</b> 14068 Stowe Drive Poway, CA 92064 <u>Room: Stowe/Poway</u>		
121595	Apr 11	12:30 PM	371038	Mar 21	10:30 AM	451031	Mar 14	8:30 AM
121596	Apr 11	2:30 PM	371039	Mar 21	12:30 PM		Mar 14	10:30 AM
<b>LOS ANGELES COUNTY</b> <b>El Camino College</b> 16007 Crenshaw Blvd. Torrance, CA 90506 <u>Room: MBA 219</u>			371040	Mar 21	2:30 PM	451032	Mar 14	12:30 PM
071396	Mar 14	8:30 AM	371041	Apr 18	8:30 AM	451033	Mar 14	8:30 AM
071397	Mar 14	10:30 AM	371042	Apr 18	10:30 AM	451034	Apr 11	10:30 AM
071398	Mar 14	12:30 PM	371043	Apr 18	12:30 PM	451035	Apr 11	12:30 PM
071399	Mar 14	2:30 PM	371044	Apr 18	2:30 PM	451036	Apr 11	12:30 PM
071400	Apr 11	8:30 AM	<b>ORANGE COUNTY</b> <b>Orange Coast College</b> 2701 Fairview Rd Costa Mesa, CA 92626 <u>Room: 158/159 in Technology Center 114</u>			<b>SAN BERNARDINO COUNTY</b> <b>Embassy Suites by Hilton Ontario Airport</b> 3663 E. Guasti Road Ontario, CA 91761 <u>Room: Sierra Nevada AB</u>		
071401	Apr 11	10:30 AM	091463	Mar 21	8:30 AM	111109	Mar 14	8:30 AM
071402	Apr 11	12:30 PM	091464	Mar 21	10:30 AM	111110	Mar 14	10:30 AM
071403	Apr 11	2:30 PM	091465	Mar 21	12:30 PM	111111	Mar 14	12:30 PM
<b>BUTTE COUNTY</b> <b>Oxford Inn &amp; Suites</b> 2035 Business Ln, Chico, CA 95928 <u>Room: Honey Run Hall</u>			091466	Mar 21	2:30 PM	111112	Mar 14	2:30 PM
600001	Mar 21	12:30pm	091467	Apr 18	8:30 AM	111113	Apr 11	8:30 AM
600002	Mar 21	2:30pm	091468	Apr 18	10:30 AM	111114	Apr 11	10:30 AM
			091469	Apr 18	12:30 PM	111115	Apr 11	12:30 PM
			091470	Apr 18	2:30 PM	111116	Apr 11	2:30 PM
Room locations and dates are subject to change; pre-registered candidates should refer to your admission letter. For Additional Information and/or Exam Registration - please visit								
notary.cpsshr.us							UPDATED 01/20/2026	

Please scroll down for campus maps.



# ORANGE COAST COLLEGE CAMPUS MAP

2701 Fairview Rd. Costa Mesa CA 92626 • (714)432-0202



Scan code with your Smartphone to download map

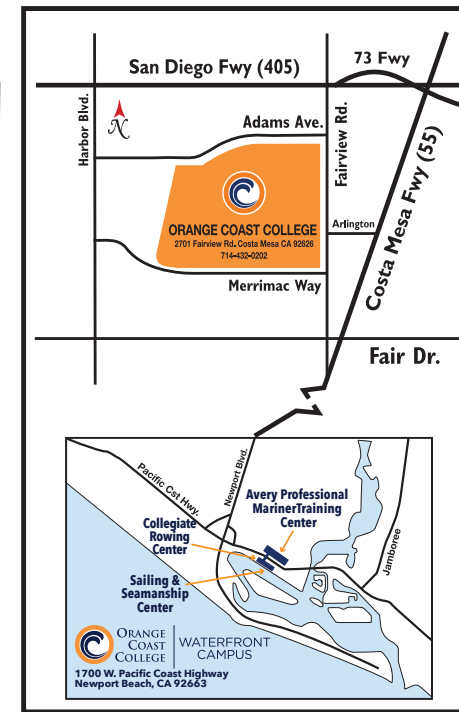

Accessibility Resource Center	(10)	Dick Tucker Field	(LeBard Stadium)	Coast Snack Shack	(Lit & Lang Quad)
Administration	(189)	Disabled Students Center	(10)	Hot Dog Cart	(Planetary Quad)
Admissions & Student Records	(87)	Drama Lab/Studio	(2)	Starbucks	(181)
Adult Education	(150)	Early Childhood Lab School	(146)	Social & Behavioral Sciences Division	(190)
Allied Health Sciences	(44)	Enrollment Center	(87)	Social Science Lab	(83)
Aquatics Pavilion (pools)	(187)	EOPS	(87)	Sports Medicine	(187)
Art Center	(158)	Exercise Science (Fitness Complex)	(183)	STEM Center	(7)
Assessment Center	(87)	Faculty House	(11)	Student Equity	(87)
Associated Students of OCC (ASOCC)	(188)	Field House	(110)	Student Health Center	(89)
Astronomy House	(40)	Film & Television	(158)	Student Records	(87)
Avery Prof. Mariner Training Center	(1700 W. PCH, NB)	Financial Aid	(87)	Student Services	(87)
Aviation Technology	(48)	Fine Arts Lecture Halls	(5)	Student Success Center	(7 & 8)
Biological Sciences	(45)	Fitness Complex	(183)	Student Union	(188)
Bookstore & Warehouse	(83 & 144)	Forum Lecture Hall (Giles Brown)	(81)	Study Abroad	(14)
Bursar's Office	(189)	Frank M. Doyle Arts Pavilion	(180)	Swap Meet Office	(189)
Business Education	(74)	Garrison Honors Center	(13)	Technology Annex	(115)
CalWORKS	(87)	Global Engagement Center	(14)	Technology Center	(114-116)
Campus Public Safety (Parking)	(1)	Gym Annex	(96)	The Harbour Student Housing (Lot G)	
Captain's Table Restaurant	(189)	Gymnasium	(91)	Theatre (Robert B. Moore)	(2)
Career Education Center	(87)	Handball	(97)	Transfer Center	(87)
Chemistry	(69)	Health Center (Student)	(89)	Veterans Resource Center (VRC)	(188)
Children's Center	(152)	Horticulture	(64)	Veterans Services	(87)
Clark Center	(73)	Information Technology	(1)	Visual & Performing Arts Division	(158)
Classrooms & Labs	(7, 8, 9 & 150)	International Admissions	(14)	Waterfront Campus	(1700 W. PCH, NB)
College Center Dining	(189)	(Global Engagement)		Collegiate Rowing Center	
Community Education	(189)	Job Placement	(87)	Professional Mariner Training Center	
Construction Technology	(116)	Journalism	(190)	Sailing & Seamanship Center	
Collegiate Rowing Center	(1700 W. PCH, NB)	Kinesiology & Athletics Division	(187)	Watson Hall	(87)
Computing Center	(74)	Language Institute	(12)	Web Services Training	(1)
Consumer & Health Sciences Division	(43)	Learning Center (Special Services)	(10)	Weight Room	(157)
Counseling	(87)	Legacy Hall	(12)	Welcome/Info Center	(87)
Dance	(91, 158)	Lewis Center for Applied Sciences	(42)	Welding Technology	(47)
Dennis Kelly Aquarium	(42)	Library	(182)	Women's Locker Room	(187)
		Literature & Languages Division	(190)	Writing/Reading Center	(8)
		Mailroom	(73)		

Park in Lot E. Exam is in the Technology Center 114, Room 158/159.



# El Camino College Campus Map

## Parking:

Enter into Google Maps: Campus Theatre, Torrance, CA 90506 to arrive at Lots J & K. Parking permits are \$3 **CASH ONLY** per vehicle (exact change required). Display the parking permit on your vehicle.



### LEGEND

 = Under Construction

To get to the correct parking lot, enter into Google Maps:

**Campus Theatre, Torrance, CA 90506.**

Park in Lot K or J. This is a staff parking lot, but no parking permits are required on weekends. **DO NOT PARK IN RED RESERVED PARKING STALLS.**

Enter the MBA building and go to MBA 219

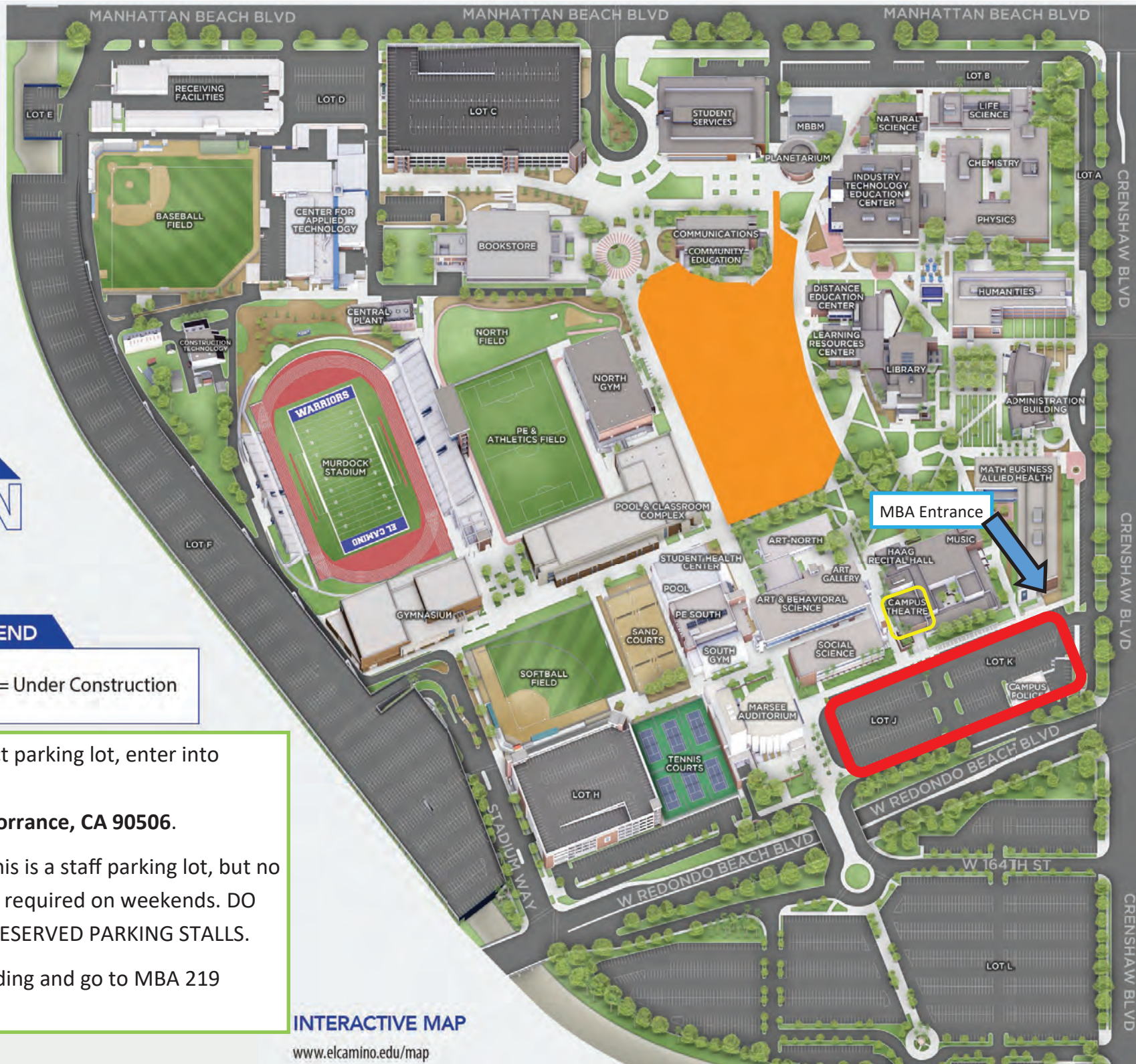

INTERACTIVE MAP

[www.elcamino.edu/map](http://www.elcamino.edu/map)



# SACRAMENTO CITY COLLEGE

3835 Freeport Blvd.  
Sacramento, CA 95822  
[www.scc.losrios.edu](http://www.scc.losrios.edu)

**BUS** Business Building  
Business Division - 213, Career Services - 153  
**CDC** Child Development Center  
Classrooms, Preschool  
**CIC** City Café  
**COS** Cosmetology Building  
**CST** College Store  
Bookstore  
**DAC** Davis Center  
1720 Jade Street, Davis, CA 95616  
**DCA** Daubert Courtyard for the Arts  
**FFA** Fischbacher Fine Arts Building  
Gregory Kondos Art Gallery, Art classes & Studios  
**HSP** Hoos Swimming Pool  
KHA (Kinesiology, Health and Athletics) classes, Intercollegiate Swimming and Water Polo

**HUS** Hughes Stadium  
KHA (Kinesiology, Health and Athletics) classes, Intercollegiate Football, Track & Field and Soccer  
**LIH** Lillard Hall  
Science classes  
**LRC** Learning Resource Center  
**First Floor:** Distance Education and Instructional Development, Instruct. Media and Computing, Media Production & Services, Learning Skills and Tutoring Center, Staff Resource Center - 106  
**Second Floor:** Library, Library Reference Desk, Computer Services, Learning Resources Academic Computing Lab  
**Third Floor:** Special Collections Room (Archives)  
**LRP** Los Rios Police Department  
Staff parking permits, lost and found, crime reports, Live Scan fingerprinting, bicycle and property Registration, Employee IDs  
**LUC** Lusk Center  
Engineering and Math Classes, Mechanical-Electrical Technology Department  
**MAK** Makerspace  
**MCC** McClellan Hangar (Bldg. 28) & McClellan Academic Facility (Bldg. 39)  
5808 Price Avenue, McClellan, CA 95652  
**MOH** Mohr Hall  
Science and Allied Health Division Office, Nursing, Occupational Therapy Assisting, Physical Therapist Assistant, Physics, Geology, Astronomy  
**NOG** North Gymnasium  
Life Fitness Center, Gymnasium  
**OPS** Operations  
Keys, Facility Use and Rentals, Facilities Repair/Maintenance Coordination  
**PAC** Performing Arts Center  
Art Court Theatre, Little Theatre, Main Stage, Classrooms, Music, Veterans Resource Center (VRC) - 101 & 102

**PAN** Panther Cares  
**PAS** Parking Structure  
**REP** Reprographics  
Duplicating, Graphic Impressions  
**RHN** Rodda Hall - North  
**First floor:** Business Services Office, Dean of Counseling and Student Success - 111, EOPS/CARE, Financial Aid, Information & Orientation, Counseling Area: Career Center, Counseling, Health Center, Transfer Center, Work Experience.  
**Second Floor:** Behavioral and Social Sciences Division - 226, Vice President of Administrative Services - 269, Vice President of Instruction - 257, Vice President of Student Services - 272, Planning, Research & Institutional Effectiveness - 221, President's & Public Information Offices - 277  
**Third Floor:** Math, Statistics & Engineering Division, Math Classrooms and Offices  
**RHS** Rodda Hall - South  
**First Floor:** Dental Clinic, Math Lab, MESA, Math Classrooms, RISE Program - 158  
**Second Floor:** Language & Literature Division, Classrooms  
**Third Floor:** ESL Center, Reading Lab  
**Fourth Floor/Rooftop:** Observatory  
**SOC** Softball Complex  
**SOG** South Gymnasium  
Associated Student Government - 226, Cultural Engagement Centers: Pride Center, Native American Student Program, Asian Pacific Islander (API) Center - 234, Dean of Engagement and Completion - 226, Matriculation, Student Leadership & Development - 226  
**STC** Student Center  
RAZA Center/Puente Project, ASHE Center/Umoja-SBA Program - 104  
**STS** Student Services  
**First Floor:** Admissions & Records, Assessment Center, Associate Vice President of Enrollment and Student Services, College 2 Career, Deaf Services, Disability Services and Programs for Students (DPS), HSI Program, International Student Center, Outreach and Recruitment, Registration and Financial Aid Lab, Workability  
**Second Floor:** Journalism Department & Classrooms, Photography Department & Studio  
**TEC** Technology  
Design Lab, D&M classes  
**UNS** Union Stadium  
**VEC** Vehicle Compound  
**WSC** West Sacramento Center  
1115 West Capitol Ave., West Sacramento, CA 95691

- Parking Permit Machines  
(Daily parking permit machines available on the 2nd, 3rd, and 4th floors of the parking structure)
- ♥ AED Locations
- ◆ Bike Lockers
- ★ Campus Directories
- Drop-Off Zone (no waiting)
- ▲ Emergency Phones
- M Motorcycle Parking
- ➔ Parking Lot Entrances
- ➔ Parking Lot Entrances Only/ No Exit
- ➔ Parking Lot Exit Only/ No Entrance
- ♿ Parking for Persons with Disabilities
- BUS Bus Stops
- ♿ All Gender Restrooms
- LACTATION Lactation Area
- EV Electric Vehicle Charging Stations

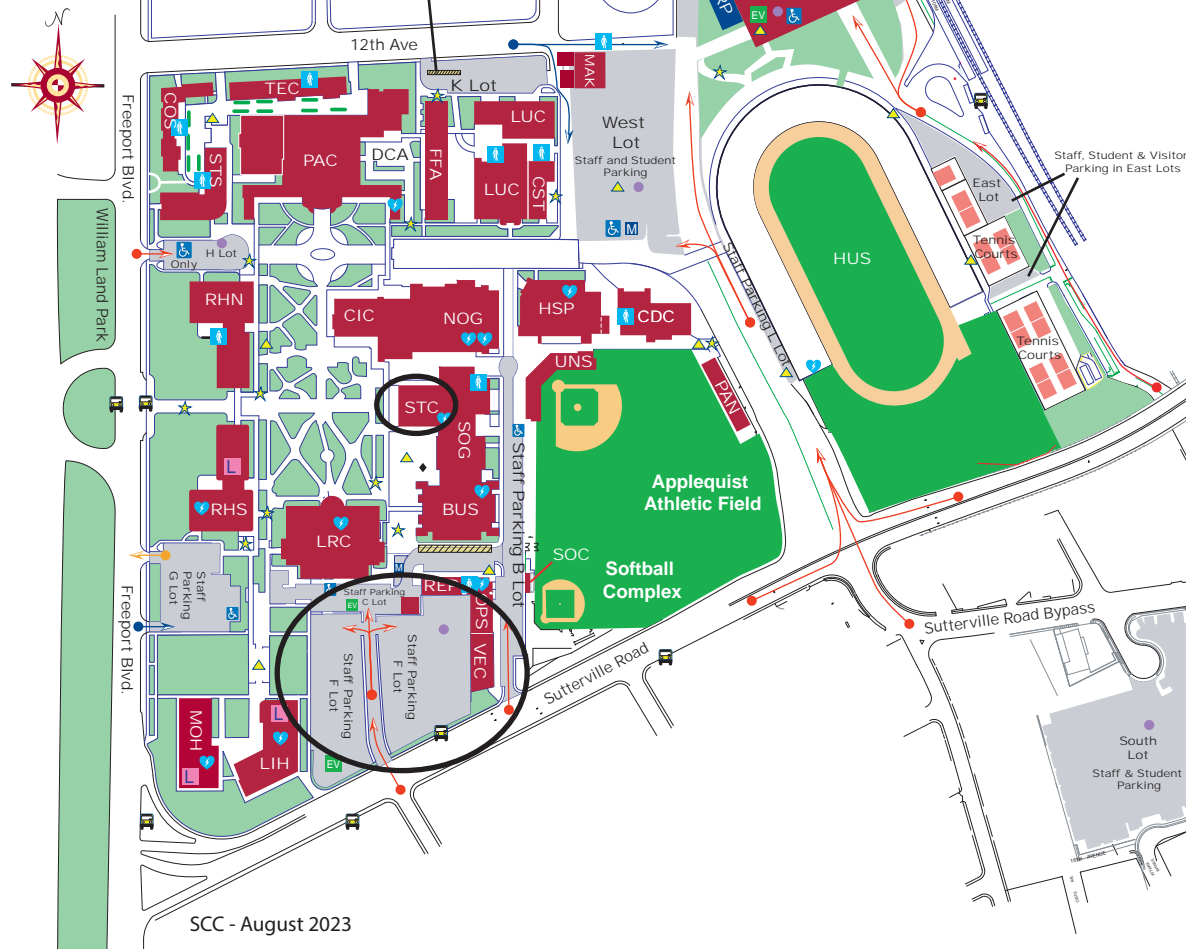

Notary Public exams are in Student Center (STC).  
Parking is in Lot F.  
Parking Permit Machines  
(Daily parking permit machines available where the purple dots are indicated).

Park in the Oak Parking Lot and/or lot by room 5006.



**Shasta College**

11555 Old Oregon Trail  
Redding, California 96003

- 911** Emergencies Only (on campus)  
(530) **242-7500** College Operator  
(530) **242-7910** Campus Safety  
Campus Safety Phone  
911 Phone Location  
AED Location  
Map Location  
Parking Pay Station  
Accessible Parking  
EV Charging Stations



**Shasta College**  
North Entrance

www.SHASTAcollege.edu



Get your  
parking  
permit here!



Access  
the map  
online!

**Shasta College**  
Main Entrance



#### Student Services

- 100** Administration; Human Resources; Admissions & Records  
**200** Starbucks; Under Construction  
**700** The Tutoring & Learning Center; Library  
**1500** Veterans Center  
**2000** Student Center; Bistro; Cafeteria; PACE; EOPS; TRIO; Student Health  
**2100** Counseling; Transfer Center; Financial Aid; Research  
**2200** Assessment; Gateway to College  
**2300** Basic Needs Resource Center; Bookstore; Student Senate  
**2800** CDF; CAL FIRE; STEP-UP  
**3000** Dorm Commons  
**3100** Women's Dorm: Tehama  
**3300** Men's Dorm: Trinity  
**6500** Campus Safety; Parking

#### Athletics

- 1750** Athletic Fieldhouse  
**1800** Physical Ed; DAPS Div. Office  
**1900** Gymnasium

#### Facilities

- 2900** Transportation; Maintenance  
**2950** Physical Plant; Printing Serv.

#### Road To Heavy Equipment & Erosion Control Facility

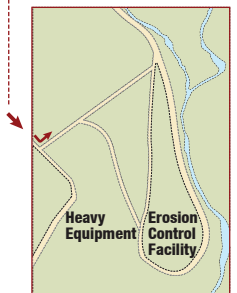

#### Academics

- 800** Under Construction  
**900** SLAM Division Office  
**1100** Math; Engineering  
**1300** Electronics; Admin. of Justice  
**1400** Physical Science  
**1600** Life Science

#### Visual & Performing Arts

- 300** Art; Art Gallery  
**400** Humanities Lecture Hall  
**500** Theatre  
**600** Music; ACSS Division Office

#### Industrial Tech. & Agriculture

- 1000** CIS; BACTE Division Office  
**1200** Natural Resources; Heavy Equipment  
**2400** Automotive Shop  
**2500** Diesel; Auto Machine Shop; Welding  
**2600** Welding  
**2700** Machining

#### Education Center

- 3200** ECE Center  
**3400** Shasta County Office of Ed.

Please contact Human Resources with any accessibility issues.

**Address:**  
6455 Rockwell Canyon Road,  
Valencia, CA 91355

